

**Dr. Wolf Rites
Stated Sunday**

Funeral services for Dr. Mary Moore Wolfe, 88, who died early Thursday morning at her home,

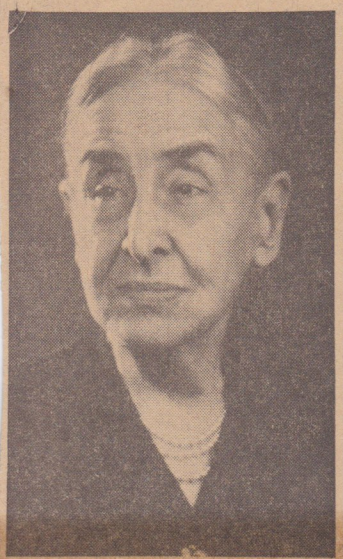

29 South Third Street, Lewisburg, will be conducted at 2 p.m. Sunday in Beaver Memorial Methodist Church, Lewisburg.

Rev. Dr. W. Wesley Shrader, pastor of First Baptist Church, Lewisburg, will officiate, and interment will be in Lewisburg cemetery.

There will be no visitation, but the remains may be viewed at the church from 1:30 p.m. Sunday until time of service. Oct 18/62

**Dr. Mary Wolfe,
First Laurelton
Head, Dies 1962**

**Was Superintendent
Of State Village
For 26 Years**

Dr. Mary Moore Wolfe, 88, one of Bucknell's most distinguished alumnae and first superintendent of Laurelton State School, which she helped establish, died early today at her home in Lewisburg.

Dr. Wolfe was the great-granddaughter of James Moore II, founder of Bucknell, and had the unique distinction of having five ancestors on the university's first board of trustees. She, herself, served on the trustee board from 1935 until the present.

Dr. Wolfe was born March 31, 1874, the daughter of Charles Spyker Wolfe and Martha Meixell. She was graduated from the Bucknell Female Institute in 1891 and received her bachelor of arts degree from the university with highest honors in 1896. In 1899, she was graduated from the school of Medicine and Surgery, University of Michigan and in 1900, received her master of arts degree from Bucknell.

In 1933 Bucknell conferred on her the honorary degree of doctor of science.

From 1899 until 1910, Dr. Wolfe served on the staff of Nor-

Dr. Wolfe

(Continued from Page 1)
campaigned all over Pennsylvania with the backing of the Federation of Women's Clubs in behalf of the project.

Her efforts resulted in the construction of the Laurelton State Village which opened in 1914 with Dr. Wolfe as the first superintendent. She held that post until 1940, when she retired and came to Lewisburg to make her home.

Dr. Wolfe was government delegate to the International Congress of Nervous and Mental Diseases at Amsterdam, Holland, in 1907.

She was a member of the American Medical Association, the Pennsylvania State Medical Association, the American Psychiatric Association, the American Association for Mental Deficiency, which she served as national president in 1934; the Pennsylvania Psychiatric Society; the American Association of University Women; Shikelimo Chapter, Daughters of the American Revolution; the Lewisburg Civic Club; the Women's Christian Temperance Union; Pi Beta Phi Sorority; and the First Baptist Church of Lewisburg.

Dr. Wolfe was the author of many articles on administration

of mental institutions, and a pioneer in the treatment of mental deficiencies.

Surviving are a nephew, Charles Wolfe Kalp, a Lewisburg attorney; a niece, Mrs. Ben Stillwagon, Reading; and two grandnieces, Ann Copeland Kalp and Jane Kalp, both of Lewisburg R.D.

Funeral arrangements, in charge of the Glenn E. Dornsife funeral home, Lewisburg, will be announced on Friday.

**Dr. Mary Wolfe,
Of Lewisburg, 1962
Succumbs At 88**

**First Superintendent At
Laurelton State School,
BU Trustee Passes
Away In Home.**

Dr. Mary Moore Wolfe, 88, first superintendent of the Laurelton State School and Hospital and a trustee of Bucknell University which her great grandfather founded, died at 7:25 a.m. today at her home, 29 South Third St., Lewisburg, following an illness of six years.

A member of a prominent Union County family, Dr. Wolfe was the great granddaughter of James Moore II, founder of Bucknell University. Five of her forbears were connected with the founding of the university and served on its first board of trustees. Dr. Wolfe had been a trustee of the university for 25 years and was an honorary trustee at the time of her death.

She was born in Lewisburg on March 31, 1874, a daughter of the late Charles S. Wolfe and Martha Meixell Wolfe. Dr. Wolfe's father, a Union County attorney, served in the Pennsylvania State Legislature during the 1890's and 1900's.

A retired psychiatrist, Dr. Wolfe was graduated from Bucknell Institute in 1891 and received her bachelor of arts degree from Bucknell University in 1896. She graduated from the school of medicine and surgery at the University of Michigan in 1899 and in 1900 received an honorary doctor of science degree from Bucknell University.

Dr. Wolfe was assistant physician at the Northdown State Hospital from 1899 to 1901 and became chief physician of the institution in 1901. From 1910 to 1914, she operated her own sanitarium at Stonyhurst.

Dr. Wolfe was one of the pioneers in the movement to provide adequate psychiatric treatment for those in need of such treatment in Pennsylvania. Determined to have an institution created for mentally deficient girls, she

(Continued on Page 27)